

PREPARED FOR
FRED GELDERMAN
REMAX GENEVA REALTY
101 BROAD ST.
SUITE 102
LAKE GENEVA WI 53147

PLAT OF SURVEY

-OF-

LOTS 768 THROUGH 772, ALL INCLUSIVE, AND LOTS 792 THROUGH 797, EXCEPTING THERE-FROM THE WESTERLY 95 FEET OF LOTS 768 THROUGH 771 ALL INCLUSIVE, BLOCK 16, OF PELL LAKE SUBDIVISION, SECTION 1, LOCATED IN TOWN 1 NORTH, RANGE 18 EAST, WALWORTH COUNTY, WISCONSIN.

KROTT SURVEYING INC.

N3705 WILLOW BEND LANE
LAKE GENEVA WI. 53147
PHONE # (262)248-3697
FAX # (262)249-0639

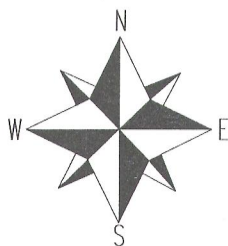
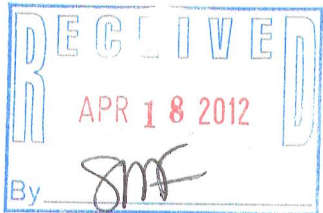
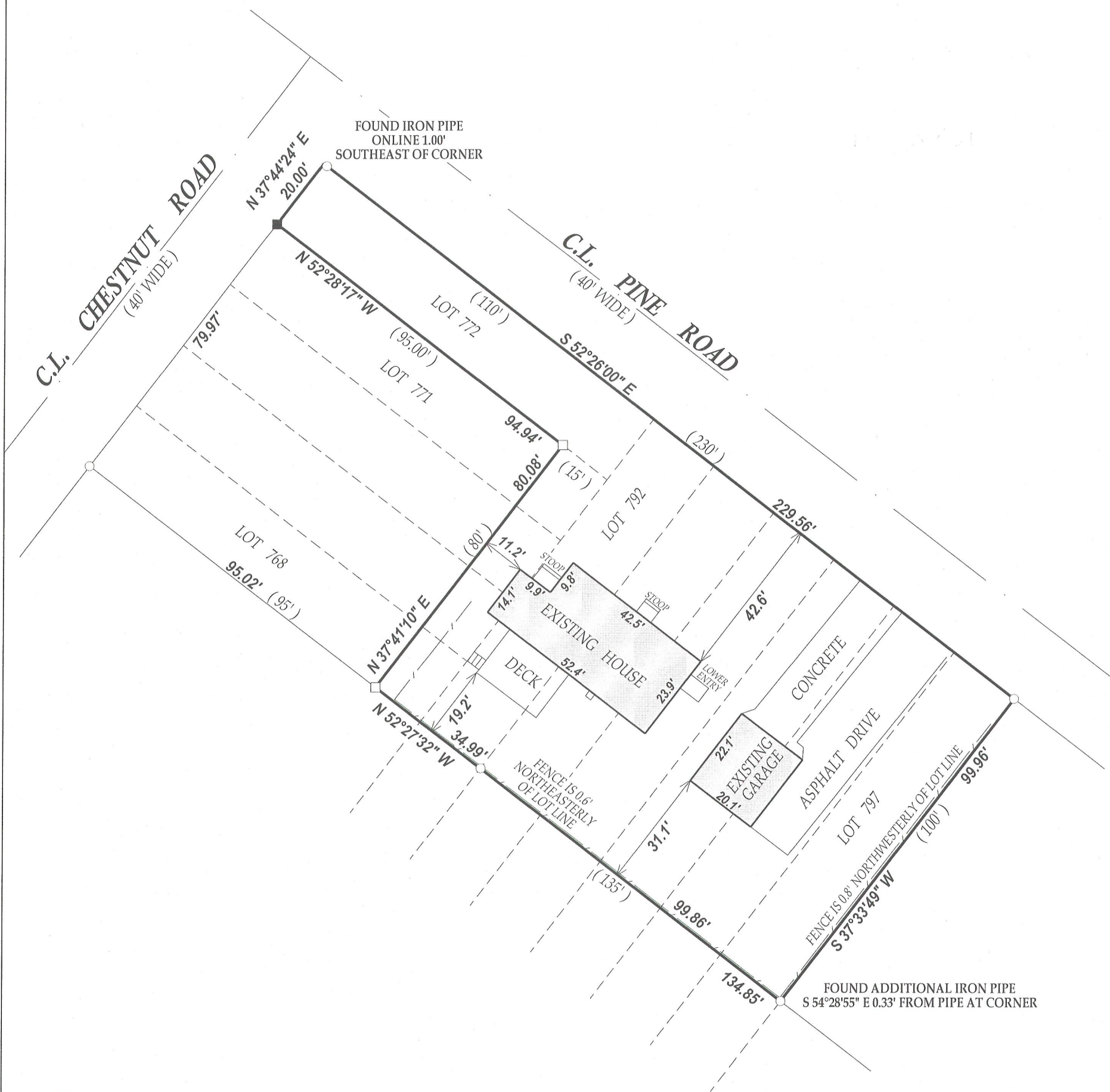

SCALE 1" = 30'



NOTE: BEARINGS ARE REFERENCED TO PREVIOUS SURVEY RECORDS
I have surveyed the above-described property and the above map is a true representation thereof and shows the size and location of the property, its exterior boundaries, the location and dimensions of all structures thereon, fences apparent easements and roadways and visible encroachments, if any.

This survey is made for the exclusive use of the present owners of the property, and also those who purchase, mortgage, or insure the title thereto within one (1) year from date hereof; and as to them I warrant the accuracy of said survey map.

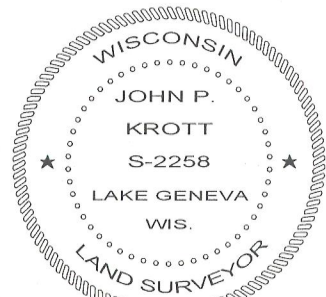

DATED THIS 10th DAY OF JANUARY 2012.

John P. Krott

JOHN KROTT S - 2258
Wisconsin Registered Land Surveyor
(original if signed in red)

LEGEND

- FOUND IRON PIPE
- FOUND IRON BAR
- SET IRON BAR

(XX) RECORDED AS

TAX ID # MPL00170

JOB # 12-001

118-3104